

**RETURN TO CHS!**

***Cafeteria  
Edition***

**PREPARING FOR  
OUR NEW NORMAL**

# **Eagle Café**

- **All Students Eligible for Free Meals**
- **'Grab and Go' Breakfast and Lunch served on premises daily:**
  - **Grab Breakfast 7:25-7:45**
  - **Lunch - Period 3**
- **Doors are marked 'Enter' & 'Exit' Only - use accordingly**
- **Masks on when not eating**





# Eagle Café

- Desk and chair seating - 6ft apart
- Maintain space - furniture should not be rearranged
- Stay in your seat
- Fill seats from Right to Left



## **Eagle Café**

- **Outside dining is allowed in front of the building - weather permitting**
- **Keep our campus clean!**
- **Students may not eat in vehicles**

[We can't supervise you there.]



# Line forms here...

- Buyers line up at the side 'Enter Only' door
- Circle marks the spot

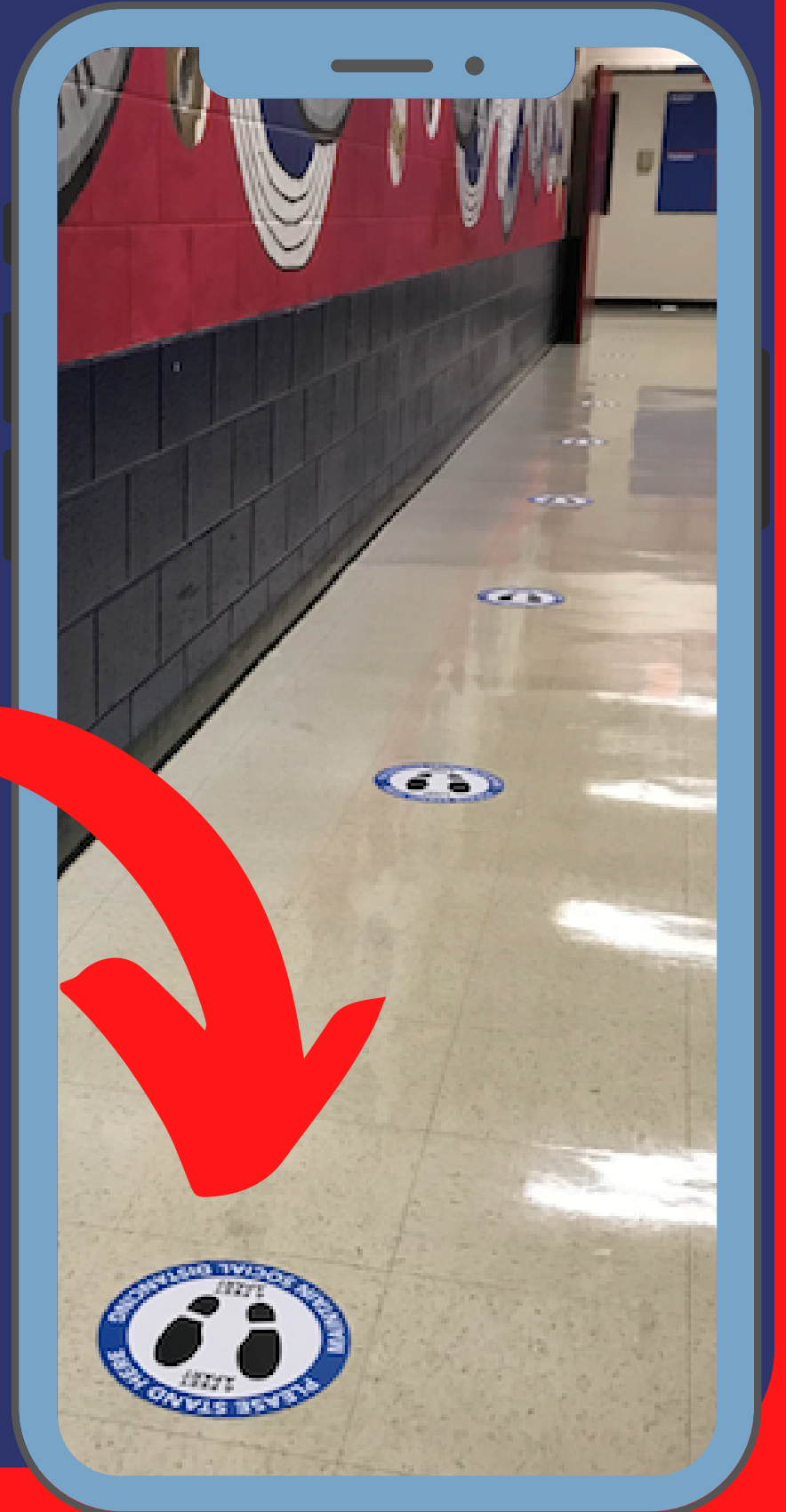

# Hydration Stations

- For filling water bottles **ONLY** - no direct sips
- Clear water bottles are permitted



- Briefly remove mask to drink only when safely distant from others



Next Up...

# Classroom Edition

